

# DIGITAL DESIGN

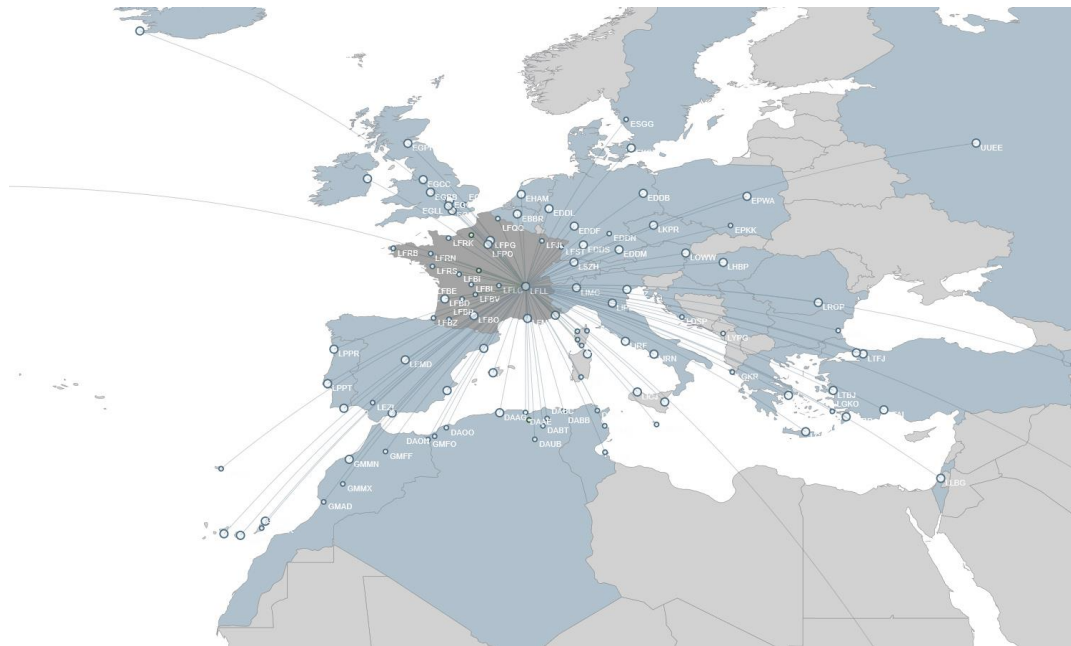

DigitalDesign would like to thank you for purchasing Lyon Saint-Exupéry airport.

**Lyon–Saint Exupéry Airport** is the international airport of Lyon, the third-biggest city in France and an important transport facility for the entire Auvergne-Rhône-Alpes region (over 11.7 million passengers in 2019). It lies in Colombier-Saugnieu, 11 nautical miles (20 km; 13 mi) southeast of Lyon's city centre.



Concept, 3D design, programming:  
**Evgeny Baturin**

Special thanks **Maksim Kaptelkin(RDS)** in some 3D objects.

Special thanks **Christoph Schlegelmilch** for help in AFCAD.

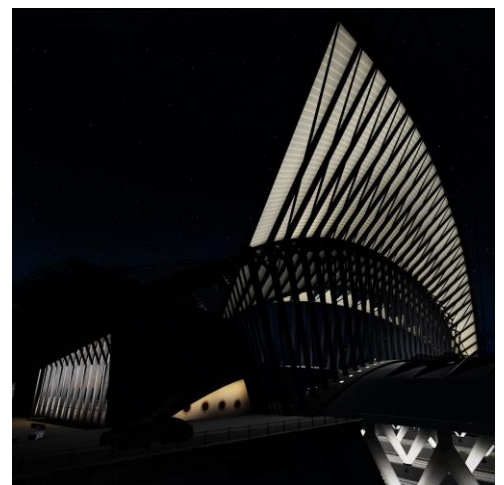
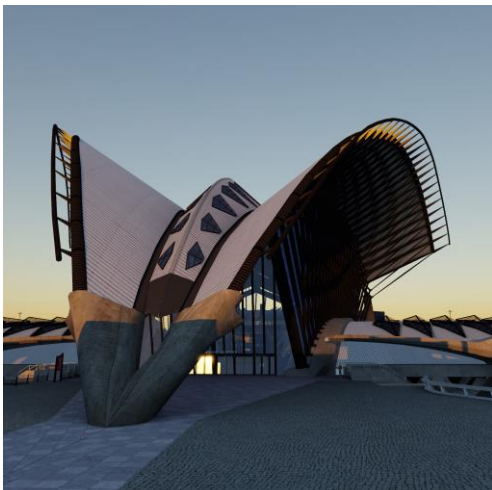

# Installation

Please fully uninstall all previous versions of LFL Lyon scenery you may have installed before.

Also you need to install SODE module, run SODEPlatformManager and activate for your simulator if for some reason this did not happen automatically.

You can use the configurator to customize the scenery elements.

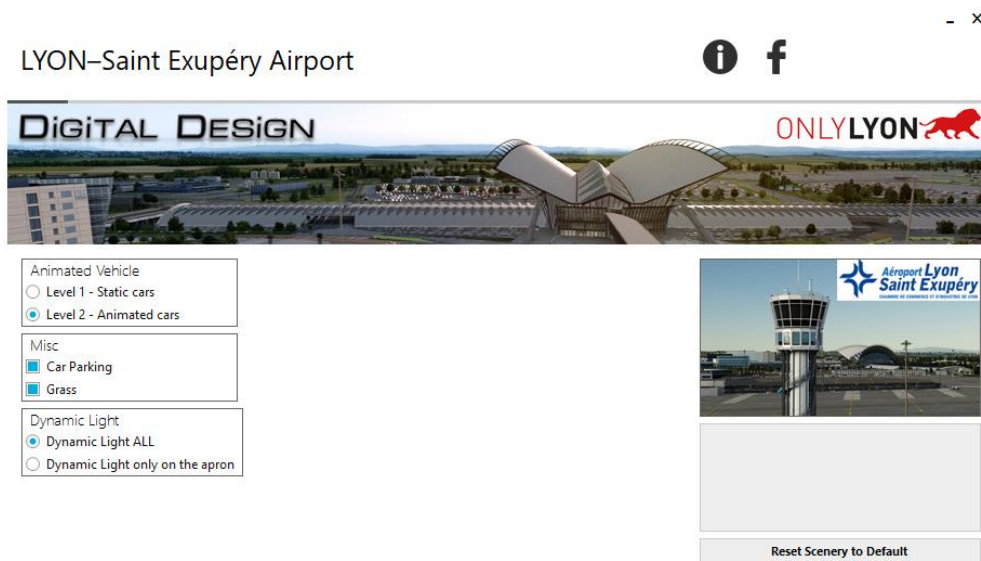

# Recommended settings

For better display of scenery you can use these settings. The rest of the settings can be used at your discretion.

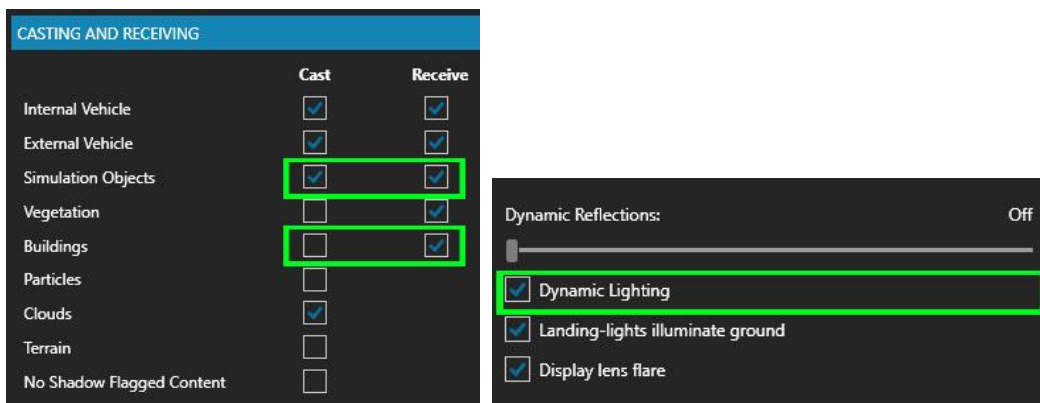
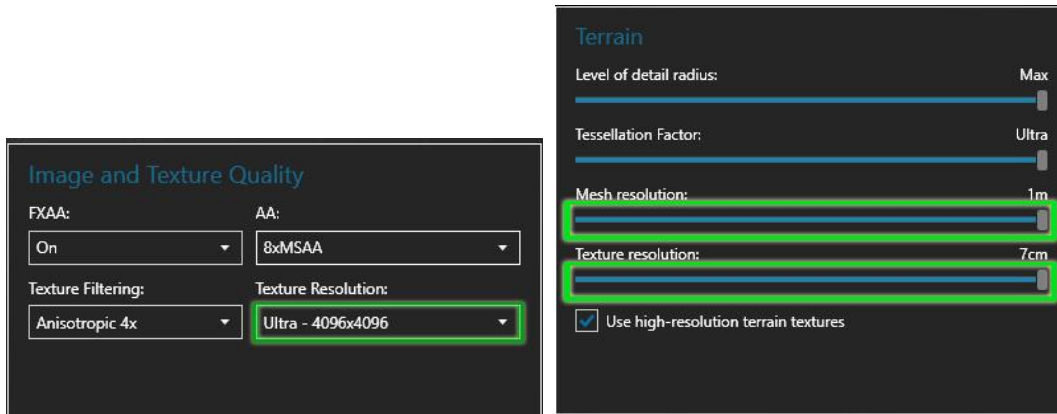

## Moving Jetways

Moving jetways work through the SODE module. Use the keyboard shortcut Tab+S and you can choose your parking number. There is also support GSX services for GSX users.

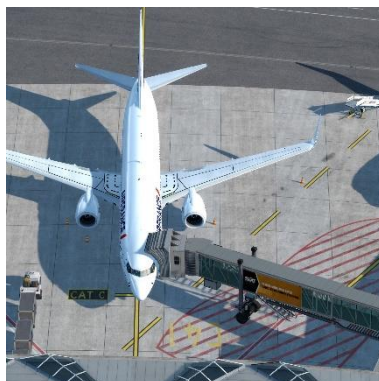



TERMINAL DE FRET / CARGO TERMINAL



## Support

[evgenybaturin@gmail.com](mailto:evgenybaturin@gmail.com)

<http://forum.simrussia.com/index.php?/forum/197-digital-design-support/>